Eighteen

1946

Property of:

Publications Staff
State Teachers College
Salisbury, Maryland

THE EVERGREEN

1946

Volume XXI

State Teachers College

Salisbury, Maryland

To every high school graduate who is a prospective college student comes an endless stream of bulletins, catalogues, and letters from colleges which attempt to interest her in their curricula. With this material at hand, our high school senior, whom we shall now designate Enna Litel Frosh, is in a daze. Which of these colleges will best suit her interests? Which field will offer her the greatest challenge and fullest reward in service and personal satisfaction? Is she willing to give of herself unsparingly in service to others, reaping the reward of an occasional smile, or a word of encouragement? If service to humanity is her goal in life, what more challenging field can she find than teaching?

Enna found it necessary to weigh carefully and consider wisely the information she had received. A one year program . . . two-year transfer . . . or a four-year course leading to a B.S. in Education? With these facts in mind . . .

she decided to enter S. T. C.

Welcome, Miss Frosh. The individuals pictured here are not so dignified as they may seem to be, but they do form a body which closely guides your life at S.T.C. They represent the executive board of the Student Government Association. In its first year of organization the board has planned and worked all of its activities around the purpose of the association as set forth in the constitution:

> "to give the students, individually and collectively, a large share in the responsibility for their college life in the belief that such responsibility will make for progress in character, power and loyalty, and to encourage cooperation with the faculty and administration of the college in upholding those regulations passed by the State Board of Education, and in passing and executing regulations for furthering the social and cultural development of each and every student."

REGISTRATION DAY

Will any of us ever forget the consultations with our faculty advisers, the numerous cards to be filled out, and the long wait in front of Dr. Blackwell's office for his approval of our schedules—so complicated to us?

There was time to compare schedules with friends and time—too much time—to wonder when we are expected to get all of that work done that those classes signify.

At last the handsome young gentleman, whose schedule problems were settled, left, and Enna, next in line, meekly entered and handed President Blackwell the cards she did not fully understand. Would a busy college administrator with his multitudinous responsibilities have time for one little freshman? Under his patient and understanding guidance, Enna's fears lessened. Within a few minutes she left a signed copy of her schedule in the office and clutched a duplicate copy she thought she could now read.

One of President Blackwell's Busy Days

MILLER WHITE

The prospect of another long line faces Enna when she goes to pay her fees to Mr. White, the registrar. Her head is swimming — faculty adviser, Student Government officers, Dr. Blackwell, Mr. White, Mrs. Griffith — now for that dorm room and a bed.

MRS. ROSALIE GRIFFITH

"WHERE IS MY ROOM-MATE?" Getting acquainted is easy in the informal atmosphere of the home corner or in another co-ed's room. Remember those snacks with cokes and crackers from Taylor's?

ENNA'S DAY-STUDENT SISTERS volunteer to acquaint her with the town in which she will spend several years of college life. Or, if Enna has a taste for exploration, she can discover Salisbury on her own.

"Life for us is one mad rush, but isn't it fun. . . . " Vehicles may break down; buses may be late, but they are still the carefree students you meet in the day room or riding the bus.

Sunny days bring trips to the tennis courts or just relaxation around the campus.

FRESHMAN CLASS

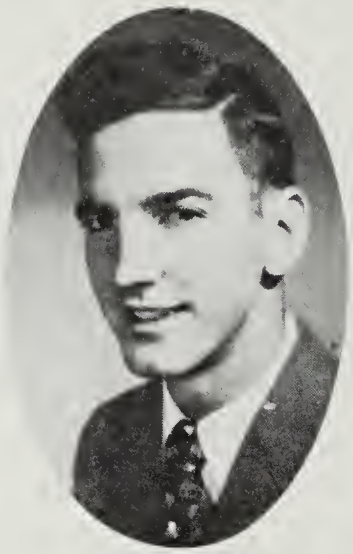

President
Thomas Young

Vice-President
Jean Dallam

Secretary
Jeannette Williams

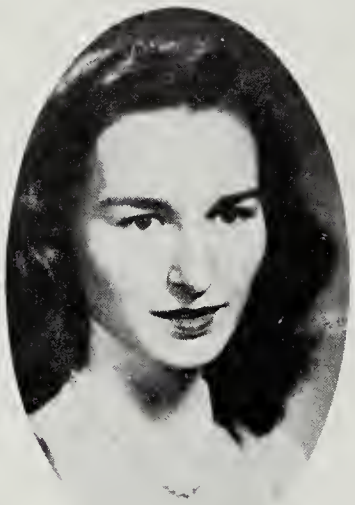

Treasurer
Martha White

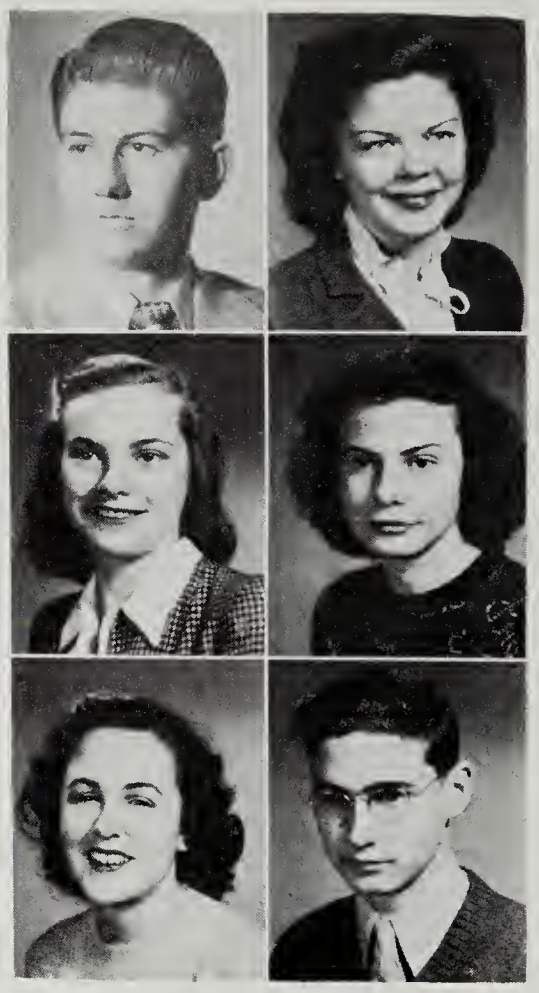

I. Anderson
V. Anthony
R. Boldwin
M. A. Boysinger
E. Beole
M. Benson

A. Benton
B. Bialk
J. Collowoy
R. Callowoy
J. Chatham
R. Clooke
Janet Dovis
Jean Dovis
T. Dovis
J. Dishoroon
G. Doepp
B. Donovon
H. Duffy
J. Dulony
P. England
R. Foirbonk
E. Gilson
H. Horris

FRESHMAN CLASS

J. Hostings
P. J. Hostings
F. Heilig
C. Hemming
E. Horsmon
W. Horsey
J. Howord
L. Jones
R. Jones
E. Krobill
H. Landon
B. Lomox
E. Lynch
F. Lynch
P. Modonna
R. Mortin
C. McKenney
G. Miles
E. Moore
J. Mullikin
E. Neol
E. Porks
J. B. Porks
N. L. Parker

M. Philbin
F. Pierce
R. Pollitt
M. L. Riggin
C. Rose
E. Ryle
D. Scorborough
W. Solum
M. L. Stewort
H. Toylor
J. Thompson
E. Word
B. Webster
E. Wheatley
J. White
H. Wilkins
H. Wolin
N. Wood

Christian Association Sponsors Tea

One of the social traditions of S. T. C. is the afternoon teas at which "Miss Ruth" presides with her silver tea service. Here Enna and her friends become acquainted for the first time with the social customs and personalities on the campus. "Big sister" proves a friend by introducing her timid "little sister" to members of the faculty and to other members of her class.

The dignity and charm of the Social Room impress the students anew as they gather in groups with their friends to enjoy their comradeship, the tea, and the cookies. Enna's pleasant memories of this occasion will make her a regular attendant of future teas. These functions, sponsored by the Christian Association, or other organizations, will be a never-to-be forgotten part of her college life.

The Assembly Planning Committee

A Quiz Program

Weekly assembly programs relieve loaded schedules

FALL SPORTS

Standing: F. Heilig, J. Hyde, T. Young, W. Solum, R. Fairbank, Miss Jamart. **Kneeling:** S. Colgain, R. Jones, N. Owens, J. Calloway, R. Pollitt.

Coached by an ex-serviceman, this year's squad chalked up an undefeated season.

"Where, Oh, Where Are The Gay Young Sophomores?"

J. COLGAIN

W. JUMP

A. HOPKINS

Roll-call would bring 14 "ayes"; camera call brought only 5. Although strong enough to struggle through the freshman year, they couldn't muster enough courage to face the "birdie." Our little Freshie, however, is gradually becoming acquainted with them

N. OWENS

Camera Shy

M. Clopper
J. Davenport
W. Dykes
J. Feeney
A. Hastings
J. Long
C. Merryman
R. Pollitt
J. Shockley

J. PARSLEY

OUR LIBRARY AIDES

MRS. ANNA J. COOPER

MISS GLADYS LEWIS

Ready with answers, the members of the library staff help one over ruts in an open-book test, research paper, or other assignment.

Mrs. Chaires, Librarian, Assists Debate Team

M. Powell, Mrs. Grace Chaires, M. White, B. Hillman

If our newly enrolled Freshman is interested in debating and discussion groups, she will come to the meeting of the Baglean-Carnean Society.

In choosing discussions for the programs the committee attempts to select topics pertaining to government, current events, the community, college, or other pertinent subjects which might affect our lives. To locate information for that discussion, Baglean-Carnean members are frequently seen consulting Mrs. Chaires. She is willing to guide them to the magazines or reference books for that material.

What are the qualifications for membership in the debating society? Actually there are none except an insatiable desire to argue controversial issues, to be able to convince the opposing faction with facts rather than opinions, or to be able to discuss problems intelligently.

Officers for the year have been Nellie Wright, president; Miriam Clopper, vice-president; Constance Messick, secretary; and Elsie Vollmer, treasurer.

DR. FLORENCE SIMONDS
Biological Sciences

JAMES F. GLENN
Physical Sciences, Mathematics

FACULTY

MISS PAULINE RIALL
Education, College Elementary School

FACULTY

A. L. FLEMING
Economics, Sociology

DR. IDABELLE W. THOMAS
History, Social Studies

MRS. LUCY BENNETT
Literature, Speech

AT [illegible] AS TIME

1st row—Vollmer, Ryle, Ewing, Tull, Breininger, J. Williams
2nd row—E. Parks, Donovan, Carey, H. White, J. White
3rd row—V. Williams, Scarborough, Covington, McKenney, Harrison
4th row—E. Hopkins, Wright, M. Horsman, Wheatley. **Pianist**—Disharoon

MISS ISABELLA WATTERS
Music,
Director of Glee Club

And Gladly Sing . . .

Early in the year Enna joins the upper classmen in the Glee Club where they practice for the joy of singing and of learning classical and college songs. At Christmas time the Glee Club leads us in the traditional carols of the Candlelight Service.

JUNIOR CLASS

President
EVELYN TODD

Secretary-Treasurer
DOROTHY NELSON

M. A. Carey
L. Clendaniel

E. Beauchamp B. Breininger

G. Ewing
J. Holland

L. Smith
A. Stayton

C. Messick
T. Nock

A Student Vesper Program

Future Teachers Organize

The first professional society to be organized on the campus, the Future Teachers of America, was formed late this year to further professional understandings among future teachers. Although the accomplishments of this year's group have necessarily been limited, such an organization on the campus should go far in advancing the ethics and principles of the profession.

MARGARET HORSMAN
President

CONSTANCE MESSICK
Vice-President

SAM COLGAIN
Secretary

FRANCES POTTS
Treasurer

FACULTY

DR. THOMAS J. CARUTHERS
Director of Teacher Training, Psychology, Philosophy

MISS HENRIETTA S. PURNELL
Art, Geography

DR. ANNE H. MATTHEWS
Supervisor of Student Teaching, English, Reading

Oh, if I just had time to go to Taylor's for a coke . . . or maybe I can spare a minute to eat one of those marshmallows Bill is roasting.

Debate Team In Action

Baglean-Carnean Society on the Air!

Those who teach us . .

America Sings . . .

Typical of the integrated activities in which the student teachers are privileged to participate is the annual music festival presented by the College Elementary School. A background of reading and social studies was essential to the production of "America Sings." There was abundant opportunity to utilize skills in art, speech, music, dramatics, and folk dancing.

FACULTY

MRS. BERNICE L. BRADY
Education,
College Elementary School

MRS. MARTHA WHITE DUNCAN
Education,
College Elementary School

PAUL S. HYDE
Principal,
Elementary School

Make Another Basket Davis!

If Enna L. is one of the athletic-minded freshman girls, she joined the basketball practices in preparation for the exciting games that were played at the college or other schools on the shore. A majority of this year's squad was Enna's sister frosh who distinguished themselves as members of a team that was defeated only once . . .

Or, if she were an enthusiastic observer and not an active participant, Enna could be a member of the cheering squad, leading the student support of the hard-working men's team.

Benn Maggs

Top—The influx of returned veterans swells the ranks of the Men's Association.

Below—The basketball team welcomes Coach Maggs back after more than three years' work in the Navy.

Camera Club Snaps

CAMPUS LEADERS

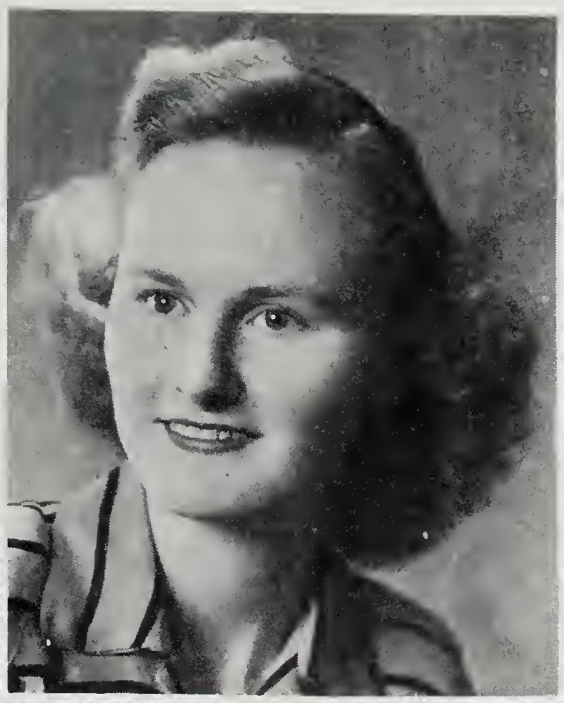
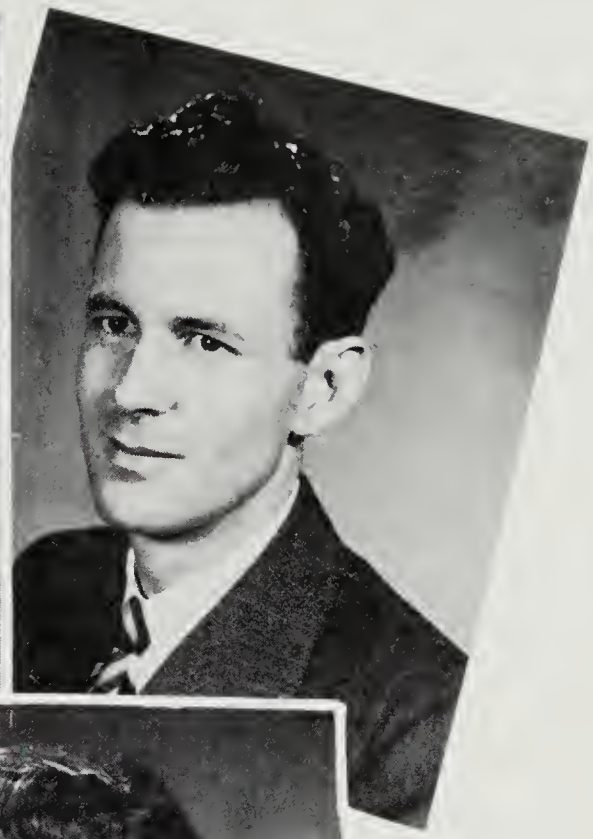

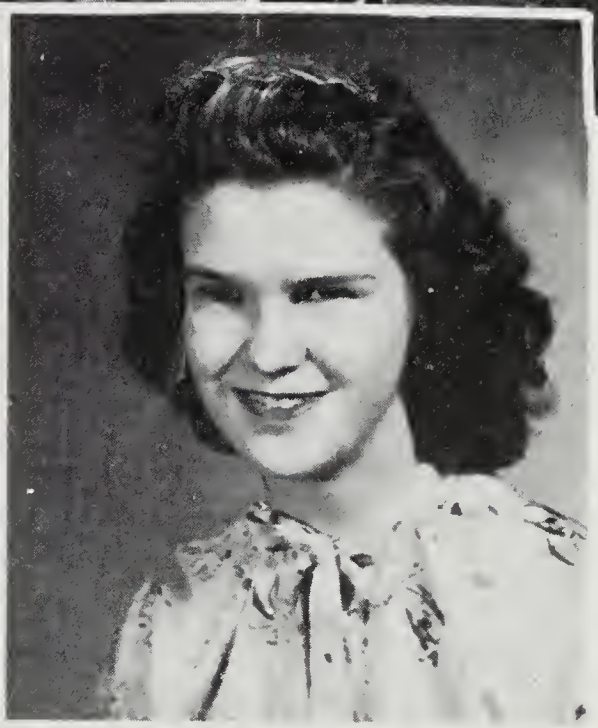

The highest honor that can be achieved at the college is that of being selected a campus leader by the vote of the student body. The qualifications for these awards have been realized to the fullest extent by this year's leaders:

DOROTHY MELSON — **Queen of the May**

CHARLOTTE WHITE — **Miss STC, and Most Scholarly**

SAM COLGAIN — **Best All-Around Man, and Queen's Escort**

ROBERT FAIRBANK — **Best Man Athlete**

BETSEY CLARK — **Best Woman Athlete**

Scholastic Honors

The students with the highest scholastic records for their classes during this year are:

Upper left—Jetta Belle Parks
Freshman

Upper right—Adelene Hopkins
Sophomore

Lower left—Sam Colgain
Junior

Lower right—Elsie Tull
Senior

Achievement Key Winners

An Achievement Key, signifying scholarship and leadership, was awarded to each of the following:

Marilea Powell—athletics, Women's Day Association president
Ben Nelson—senior class officer, manager of soccer team
Adelene Hopkins—dramatics, sports
Elsie Tull—Glee Club president, Student Government secretary, Publications Staff—ruby set in key for honor awarded second time.
Charlotte White—president of the Student Government Association, Publications Staff
Audrey Stayton—president of Sophanes Players—ruby designates honor awarded for second time.
Sam Colgain—vice-president of Men's Association, secretary of F. T. A., sports.

OPPOSITE PAGE

Left—Marilea Powell
Benjamin Nelson
Adelene Hopkins
Elsie Tull

Right—Charlotte White
Audrey Stayton
Sam Colgain

KEY WINNERS

SENIOR OFFICERS

BONNIE LEE CUMMINS

Originality in creative writing . . . quiet and unassuming . . . enjoys a good book . . . the girl with the gentle voice . . . that mischievous sparkle . . . dreams of a "Christmas in Connecticut."

President

BENJAMIN W. NELSON

Our first returned veteran . . . those three years in the Army don't count . . . wants the most out of life . . . soccer and basketball . . . left in February to assume a teaching position . . . "Thank you for having me because I've been nicely had."

Vice-President

MILDRED LEE HAYMAN

Short and sweet . . . not a trace of selfishness . . . a visitor in the classroom would wonder "who is the teacher?" . . . thoughtful and kind . . . it wouldn't be natural to attend a dance without seeing "Petie" and Dykes.

Secretary

JOSEPHINE EVELYN CALLAHAN

Softspoken unless speaking in her own defense . . . never seems to be able to work up an appetite (has she heard about vitamin B?) . . . just a bit shy . . . sincere.

Treasurer

SENIORS

HELEN HOWARD ADAMS

Another of the Eastern Shore's famous redheads . . . displayed qualities of leadership as president of Women's Home Association . . . level-headed with much common sense . . . constantly in search of Ward Jump.

GRACE ELIZABETH BRINSFIELD

Deserves a laurel wreath for her work on the Publications Staff in her junior year . . . "service" is her motto . . . makes friends easily . . . runner-up for Miss S. T. C. . . . happiest on days when a letter from Harold arrives.

BETSEY ARLINE CLARK*

The most athletic one of our group . . . would like to spend another summer in Florida . . . congenial . . . has plenty of good food when she entertains . . . constantly is catching someone unaware with those practical jokes . . . invents the cutest phrases.

SAMUEL COLGAIN*

Classified as a bachelor, but he doesn't seem to mind . . . has convincing arguments for future of visual aids in school curricula . . . dance instructor in Australia's latest "kangaroo hop" . . . one of the most popular men on the campus as demonstrated by election for campus leaders . . . bet he blushes when he reads this!

*Conferment of degree deferred.

SENIORS

MARGARET LOUISE COVINGTON

Has changed since her innocent freshman days (definitely for the better, of course!) . . . works diligently and conscientiously . . . likes nothing better than to sit in the home corner and play cards (she's good at stacking the deck).

FRANCES GERTRUDE CROCKETT

This yearbook is a sample of her efficiency . . . excess of ambition . . . interested in everything she does . . . . always ready to make a fourth in 500 . . . how does she manage to evade the issue?

MARGARET ELIZABETH CULLEN

Teacher in service . . . calm and efficient . . . careful about details . . . neatness personified . . . soothing voice . . . where does she get those hats?

DOROTHY DICKERSON

Teacher in service . . . has a regular appointment at the beauty parlor . . . always smiling and maintains the most pleasant expression . . . takes her studies most seriously.

ELSIE EVA ENGLISH

Always ready for a good time . . . superb disposition . . . has gained rich experiences from her travel . . . memories and anticipations . . . long nights and sleepy days . . . her diamond dazzles our eyes . . . favorite flower, "Sweet Williams."

HENRY C. FLURER *

New to our class . . . taught manual training at Crisfield . . . plays the drums . . . parties at "Stumble In" . . . witty . . . enjoys a good time and humorous people . . . good dancer.

REGINA ALICE GRIFFIN

Individual mannerisms . . . a good friend to have . . . jumps at the ring of the telephone . . . her pleasant way with children frequently earned her a job as nursemaid . . . quietly enjoying life.

CARRIE NANETTA HARRISON

What she says she means . . . walks as though the weight of the world is on her shoulders . . . serious-minded . . . will be remembered by her driving.

SENIORS

* Conferment of degree deferred.

SENIORS

LILLIAN VIRGINIA HILL

Has her own thoughts on the subject . . . seriously contemplating to make Fruitland her future home . . . one of the first to complete an assignment . . . low, drawling tones.

BETTY LEE HILLMAN

A bit on the different side . . . mildly humorous . . . timid when in a crowd . . . wants to take another trip to New York (just to get lost on the subway?) . . . has anyone seen my Rudy?

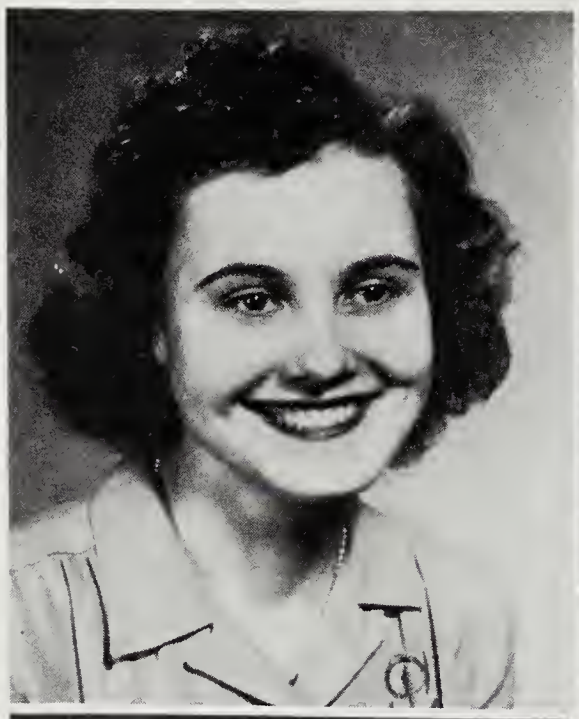

ETTA LOU HOPKINS

Lends harmony to group singing . . . bowling enthusiast . . . slow and easy . . . enjoys a bicycle hike on Sundays . . . "That's what the book says."

MARGARET EVELYN HORSMAN*

Musical talents . . . never displays a temper which is characteristic of many redheads . . . interested in religious education . . . neat in appearance . . . a job to be done?—just ask Margaret.

*Conferment of degree deferred.

JAMES B. HYDE*

Would campaign any day for an increase in teacher's salaries . . . radical . . . works diligently at numerous jobs . . . has an opinion on most subjects . . . says of himself "I have committed a multitude of sins."

BETTY JANE LANGRALL*

Florida interlude . . . irreproachable flair for clothes . . . interested in people . . . domestic disposition . . . castles in the air . . . dinner and bridge.

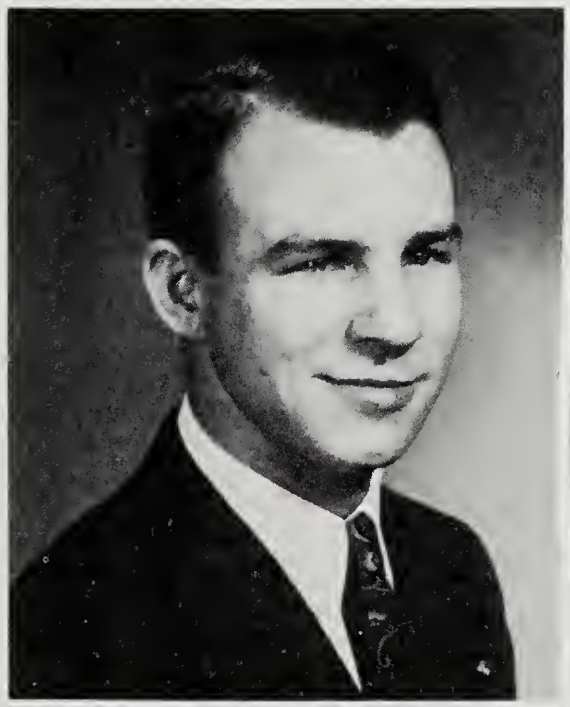

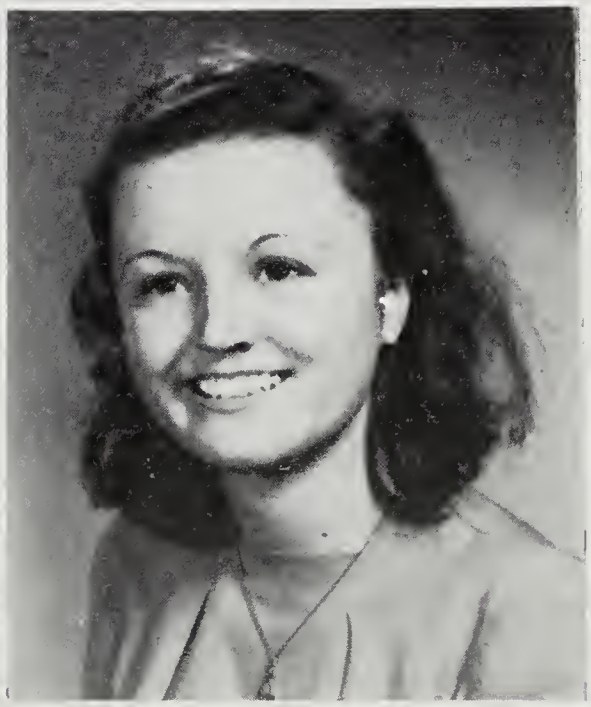

EILEEN CHAPMAN LAUDER

Interesting conversationalist . . . keen sense of humor . . . pretty rings . . . time out to get married . . . likes lots of shoes . . . lover of fine furniture . . . globe-trotter . . . sense and sensibility.

JACQUELYN CORLISS LORD

Contagious sense of humor . . . friendly . . . little girl mannerisms . . . punctual . . . baby-sitter . . . movie and magazine fan . . . "I'm not going to stick my neck out."

SENIORS

*Conferment of degree deferred.

SENIORS

MARY IONA MARSHALL

First grade teacher . . . expresses definite opinions . . . participant in many sports . . . daring on parallel bars . . . fleeting glances . . . president of Christian Association.

EMMA FRANCES POTTS

Athletic bumps and bruises . . . natural wavy hair . . . dates and pictures . . . that ole' station wagon . . . "Let's go to the store."

MARILEA POWELL*

"Spades" . . . excels in English and history . . . bobbed hair . . . basketball . . . dry humor . . . many kinds of stationery for her large correspondence.

VIRGINIA ANN ROUNDS

Pittsville girl . . . popular . . . catching smile . . . likes to dance . . . amateur photographer . . . a way with men . . . "Is the mail in?"

*Conferment of degree deferred.

GRAHAM F. SENTER

Preacher from Delmar . . . a little bit of Southern accent . . . thoughtful and helpful . . . mixed-up schedules . . . "May I present My Lady?"

ELSIE WINIFRED TULL

Achievement Key winner . . . artistic . . . efficient in her own quiet way . . . the thoughtful type . . . experienced secretary of numerous organizations . . . expert hairdresser : . . another hand at cards.

CHARLOTTE ELLEN WHITE

The executive type . . . boundless ambitions . . . enjoys a good friendly argument . . . serious, but also fun-loving . . . likes to travel . . . we'll probably say, "I knew her when . . . "

HELEN FRANCES WHITE

Studious . . . industrious . . . member of the Potts, Hopkins, White trio . . . valuable addition to a bowling team . . . has blossomed socially.

SENIORS

SENIORS

MARITA LOUISE WILLARD

Reads the "best-sellers" . . . likes sun baths . . . formal dances . . . midnight snacks . . . friendly . . . sympathetic attitude . . . to receive or not to receive a letter . . . tennis balls.

VIRGINIA M. WILLIAMS*

Native of southern Maryland . . . active in sports . . . incomparable walk . . . congenial . . . clever with a needle or sewing machine . . . many "outside interests."

NELLIE BELLE WRIGHT

What's wrong with Hebron? . . . good sense of humor . . . high ideals . . . Saturday occupation at Benjamin's . . . would like to own a mansion . . . "Let's walk to Tony Tank!"

Camera Shy

CLARA GUNBY

*Conferment of degree deferred.

A Dramatic Activity

THE ORIOLE STORE EQUIPMENT CO.

1101 WEST MAIN STREET

Salisbury, Maryland

COMPLIMENTS OF

Brittingham's Confectionary

232 South Division Street

Next to Hospital

DAVIS ESSO SERVICENTER

Main Street and Baptist

PHONE 1635

Salisbury **Maryland**

Fashions That Sparkle . . .

For All Teen Girls . . .

In Our Younger Crowd Shop . . .

2nd Floor Annex

Benjamin's

THE STORE OF QUALITY

Quality Is The Difference That Tells!

EDWARD'S

SPORTSWEAR — SHOES

The Shop With You in MIND

WICOMICO GARAGE

"WE NEVER SLEEP"

Church Street **Salisbury, Md.**

COMPLIMENTS OF

F. W. WOOLWORTH COMPANY

222 Main Street

"WE PAY CASH FOR ASHES"

HARRIS J. RIGGIN

Insurance Exclusively

Since 1927

COMPLIMENTS

OF

SPUR BOTTLING COMPANY

BENNETT'S

THE COMPLETE DRUG STORE

Salisbury **Maryland**

DENNIE'S

A GOOD PLACE TO EAT

WHILE IN

Princess Anne,

Maryland

RUSSELL P. WHITE

JEWELER

Kirk Sterling Silver

COMPLIMENTS

OF

W. F. ALLEN COMPANY

Telephone 1576

WHERE TASTY FOOD IS SERVED

BLUE and GRAY RESTAURANT

John and Van Williamson, Props.

STEAKS - CHOPS - SEA FOOD - BEER

121 Market Street **Salisbury, Md.**

BEST WISHES FROM

THE GORDY DRUG COMPANY

SALISBURY'S PRESCRIPTION

PHARMACY

313 East Main Street **Salisbury, Md.**

Crowning of the May Queen

American Stores Company

Dr. R. O. Higgins

Harold M. Fitch, O.D.

Philip A. Insley
Wallace H. White
Charles H. Smith
Lyman C. Willen Jr.
Carrie I. Hearn
W. S. Heatwole

Mayo B. Smith
George M. Dallas

Charles Fashion
Harris Higgins

M. Florence Riley
Wade H. Insley

Charles T. Fischer

H. E. Parsons

S. Dunwood Kolb

Buy Better Shoes

IT PAYS IN THE END

E. Homer White Shoe Co.

Phone 57 **Salisbury, Md.**

JOHN A. KUHN

JEWELER

Main Street **Salisbury, Md.**

COMPLIMENTS OF

CONLEY'S

SALISBURY ADVERTISER

DESIGNERS OF DISTINCTIVE

PRINTING

Salisbury **Maryland**

Sunshine
SALISBURY, MD.
Phone 379

LAUNDRY DRY CLEANING RUG & FUR CLEANING STORAGE

Every year we store over 5,000 garments in our modern vaults. It is so convenient, safe and economical. This year, won't you let us store your garments, rugs and furs? The satisfaction of knowing they are safe is worth many times the small charges.

AVERY W. HALL

Insurance

FIRE — MARINE — AUTO

Phone 772 Salisbury, Md.

Compliments

of

A FRIEND

For

Points Within

The City

Ride

The

Salisbury

Transit

Company

Buses

The

Department

Store of

Famous Brands

R.E. Powell & Co.

. . . in Salisbury

BENEDICT

THE FLORIST

FLOWERS FOR ALL OCCASIONS

Salisbury, Md. **Phone 800**

COMPLIMENTS OF

THE MAYFLOWER GRILL

116 Main Street

One of the Better Places of

The Shore

Salisbury, Maryland

PHOTO-LITE STUDIO

FOR QUALITY PORTRAITS

125 West Main Street

Salisbury, Md.

V. V. HUGHES & SONS

FARM SUPPLIES AND PRODUCE

West Isabella Street

PHONE 1030

Salisbury, Md.

POCAHONTAS COAL COMPANY

Always Use READY MIX CONCRETE

ACE SHOE REPAIRING

307 WEST MAIN STREET SALISBURY, MARYLAND

E. S. Adkins and Co.

Everything Needed for Building

1893-1946

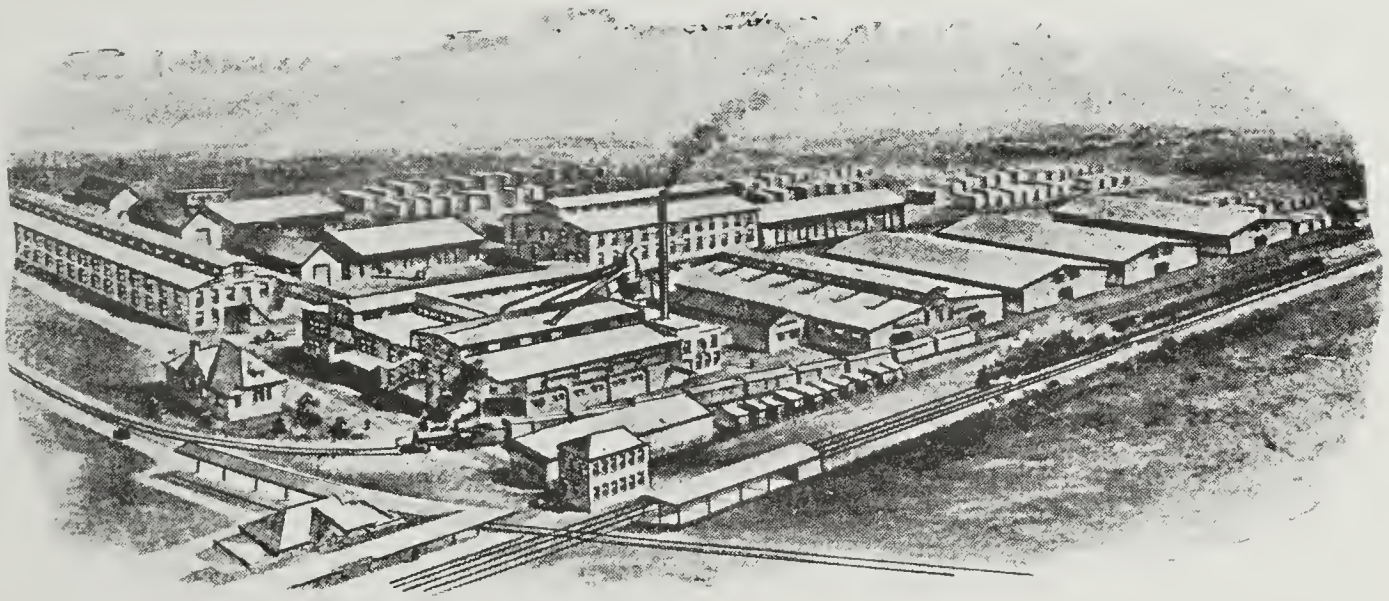

SALISBURY, EASTON, CENTERVILLE

HURLOCK, CHESTERTOWN, BERLIN

Schleisner Co.

Here at the "Fashion Capitol of the Eastern Shore" your every wish for feminine things will be fulfilled . . . from severely tailored and casual things to the frothy and frilly clothes for those gayer moments. Famous name Fashions abound in the many departments and the array of top designers represented reads like a "who's who" of the Fashion World. So if it's new clothes you're looking for . . . look in at Schleisner's first.

Fashion Capitol of the Eastern Shore

WATSON'S SMOKE HOUSE

Salisbury, Maryland

HOME OF FINE PIPES AND TOBACCOS

Phonograph Records and Sheet Music

Ye Olde Fireside

JOHN A. KUHN

JEWELER

111 Main Street **Salisbury, Md.**

WHITE & LEONARD'S

STATIONERY — DRUGS

Salisbury **Maryland**

COMPLIMENTS OF

BILL'S SEAFOOD INN

SALISBURY

MD.

&

BILL'S SHIP CAFE

OCEAN CITY

MD.

C. A. BLIZZARD

JEWELER

Complete Repair Shop

Salisbury **Phone 780**

H. O. LANGRALL

HOME FURNISHINGS

117-119 Market Street

Salisbury, Md.

BERLIN MILLING COMPANY

BERLIN, MARYLAND

English Grill

Famous for Fine Food

SALISBURY, MARYLAND

"Thy
Portals
Stand an
Open
Door"

COMPLIMENTS OF

VERNON H. POWELL

SHOE STORE

PRESTON W. BURBAGE

JEWELER

Main Street opposite Market

Salisbury, Md.

FELDMAN BROTHERS
in Salisbury
. . . The Home of Quality Furniture! . . .

COMPLIMENTS OF

R. J. WALLER & SON

N. Div. and Calvert Sts.

Salisbury, Md.

CITIZENS GAS COMPANY

Salisbury, Md.

"Serving Gas For Cooking, Water Heating, Refrigeration From Fruitland To Bridgeville"

COMPLIMENTS

OF

NEHI BOTTLING COMPANY

The Publications Staff wishes to thank the following members of the Alumni Association who helped make the 1946 EVERGREEN possible:

Mrs. Veturia Prout
Mrs. David Lynn Turner
Mrs. Clifton Mitchell
Mrs. J. W. Strugis
Mrs. Katherine Evans
Miss Dorothy M. Siddons
Miss Dottie Wanex
Mrs. Rebecca N. Phillips
Mrs. John Altwater
Miss H. A. Cheezum
Mrs. W. Carroll Beatty
Mrs. Roy R. Aydelotte
Mrs. Salome Sowers Bryan
Mrs. Edward B. Edelen
Mr. and Mrs. William Bailey
Mrs. Edward Twilley
Mrs. Hugh E. Dooley
Mrs. Julia C. Ford
Miss Julia Hanley
Miss Lois Jackson
Mrs. Savilla C. Powell
Miss Ann Adkins

Mr. Ben Nelson
Miss Georgia White
Mrs. Marcella Bailey
Mrs. Elizabeth Johnson
Capt. and Mrs. Charles L. Lavery
Mrs. James E. Daisey
Mrs. Martha Henderson
Mrs. Harold Todd
Mrs. Russell Merrill
Mrs. J. Walter Hastings, Jr.
Mrs. Clara E. Gracie
Elsie P. Rea
P. Van Pelt
S. E. Williams
A. J. Fletcher
R. Ricuperot
Violet Chesser
Dorothy Dryden Cottman
Nellie Tingle
E. McMahon
Mildred R. Rogers
Florence W. Parsons
Phillis Hahn

THE PUBLICATIONS STAFF PLANNING COMMITTEE

The Index to Our Work

	Page
Achievement Key Winners	34-35
Assembly Planning Committee	13
Athletic Association	30
Baglean-Carnean Society	17, 26
Camera Club	32
Campus Leaders	33
Candlelighting Service	20
Christian Association	12, 23, 25
College Elementary School	28
Dr. Blackwell	6
Faculty	17, 18, 19, 21, 24, 27, 29, 31
Freshman Class	10-11
Future Teachers of America	23
Glee Club	21
Home Association	8
Junior Class	22
Library Staff	16
Men's Association	31
Office Staff	7
Publications Staff	60
Quiz Program	13
Registration	5
Scholastic Leaders	34
Senior Class	36-44
Officers	36
Members of the Class	37-44
Sophanes Players	45
Sophomore Class	15
Sports	14, 30
Soccer	14
Basketball	30
Student Government Association	4
Women's Day Association	9